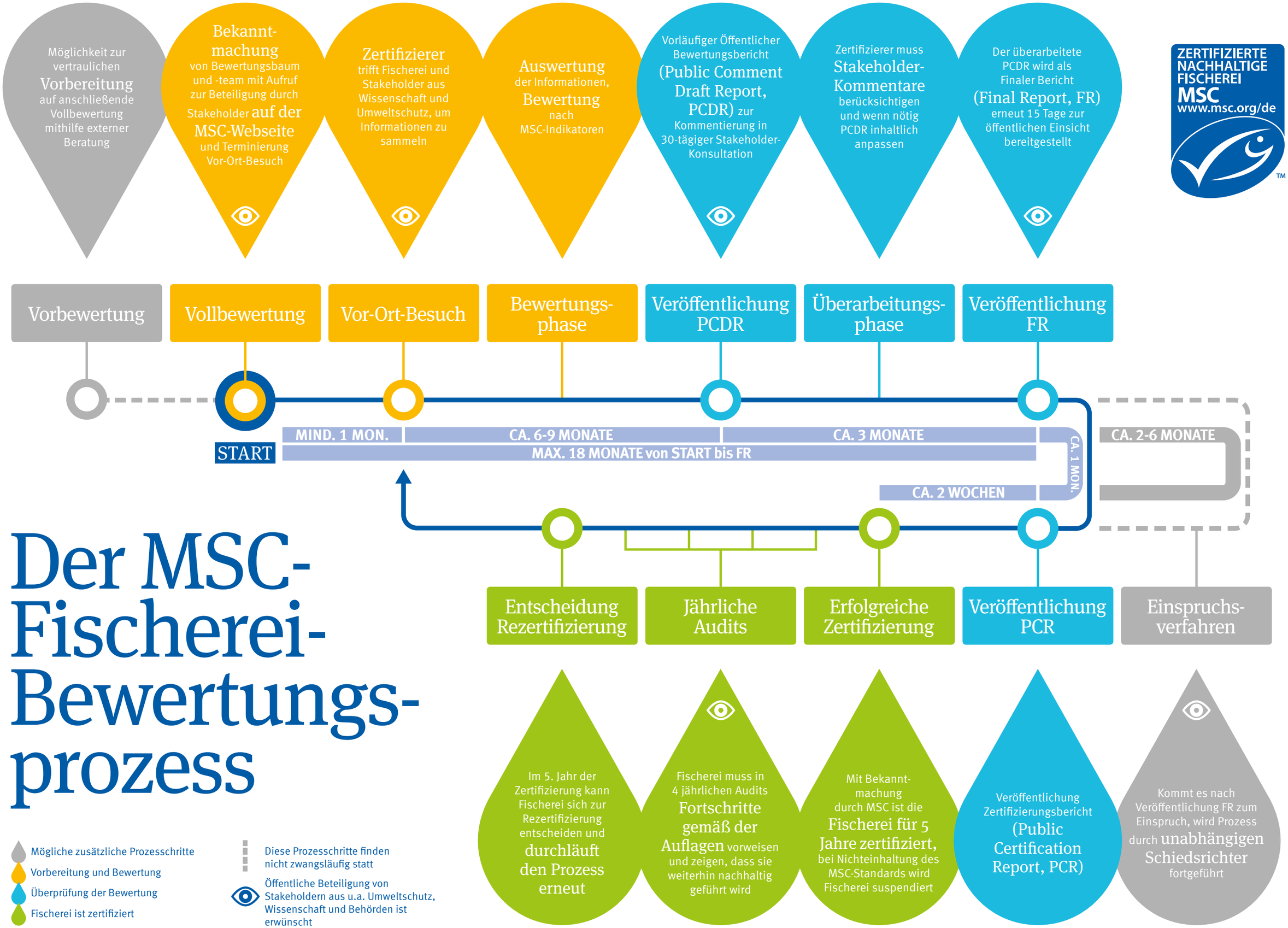Der MSC-Fischerei-Bewertungsprozess